

OFFICIAL NCAA BASKETBALL BOX SCORE

Date 3-20-86 Site RUPP ARENA

VISITORS (Last Name, First)

No.	PLEASURE RIDGE PARK	FG	FGA	FT	FTA	REB		PF	TP	MIN	A	TO	BLK	S
						Off.	Def.							
32	PORTER, DESMOND	6	16	1	6	4	3	3	13	31	2			1
34	JARRETT, MIKE	0	5	2	4	3	3	2	2	31	2	1		1
42	JOINTER, BRIAN	4	5	2	3	4	6	2	10	31	1	3		
12	WILCOX, DERRICK	4	9	9	11	1	4	1	17	31	1	1		1
10	BEAMUS, TIM	1	1	0	0	0	3	3	2	14				
43	EFFINGER, RAVONNE									1				
22	DORSEY, TONY									1				
25	COWARD, TRACY									1				
15	WOODS, MARK	2	2	0	0	0	1	0	4	16	1	1		2
23	ASHBY, MIKE									1				
33	RUSH, TERRY									1				
21	LEWIS, KEVIN									1				
TEAM REBOUNDS (Included in Totals)						0	0							
TOTALS		17	38	14	24	12	20	11	48	160	7	6		5

FG %: 1st Half 42.1 2nd Half 47.3 Game 44.7 Deadball
 FT %: 1st Half 0 2nd Half 60.5 Game 58.3 Rebounds 1

HOME

No.	WOODFORD COUNTY	FG	FGA	FT	FTA	REB		PF	TP	MIN	A	TO	BLK	S
						Off.	Def.							
24	MOFFETT, JEFF	7	15	1	3	1	1	3	15	31	1	1		2
40	MORAJA, MIKE	5	8	0	0	0	5	3	10	31		4		1
44	JACKSON, MARK	1	3	0	0	0	3	3	2	21				
10	GREENLEE, ROBT.	0	6	0	1	0	0	5	0	31	1	3		1
33	JONES, TONY	2	2	2	3	0	3	5	6	30				
32	THOMPSON, TRENT	1	1	0	0	0	0	1	2	10		1		
22	PAYNE, DANTE									1		1		
12	COYLE, BOB									1				
14	LANTER, TIM	0	2	0	0	0	0	0	0	1				
52	GIBSON, BOB									1				
34	PRESTON, MATT	0	1	0	0	1	0	0	0	1				
41	SANDERSON, MIKE									1				
TEAM REBOUNDS (Included in Totals)						0	1							
TOTALS		16	38	3	7	2	13	20	35	160	2	10		4

FG %: 1st Half 50.13 - 38.4% 2nd Half 11.0F25 - 44% Game 16-38 - 42.1% Deadball
 FT %: 1st Half 1.0F3 - 33.3% 2nd Half 2.0F4 - 50% Game 3.0F7 - 42.8% Rebounds 0

OFFICIALS: Y'UON ALLEN
MARVIN MOORE

SCORE BY PERIODS	1st H.	2nd H.	OT	OT	FINA
P R P	6	10	17	15	48
WOODFORD Co.	6	5	8	16	35

Technical Fouls: _____
 Attendance 10,200

ABBREVIATED HALFTIME BOX

Date 3-20-86
 Crowd 10,200

	WOODFORD COUNTY		PLEASURE RIDGE PARK	
Halftime Score	11		16	
Field Goals Attempted	13		19	
Field Goals Made	5		8	
Field Goal Percentage	38.4		42.1	
Free Throws Attempted	3		1	
Free Throws Made	1		0	
Free Throws Percentage	33.3		0	
Rebounds (Total Individual)	5		13	
Individual Scoring Leaders	MORAJA	4	PORTER	10
Individual Rebounds Leaders	MORAJA	3	PORTER	3
			JARRETT	3
Players with three or more personal fouls			BEAMUS	3

Additional Information

ASSIST	0	3
TURNOVERS	4	3

NCAA BASKETBALL SHOT CHART

First Half

Second Half

(Circle one)

Game 7

Layups

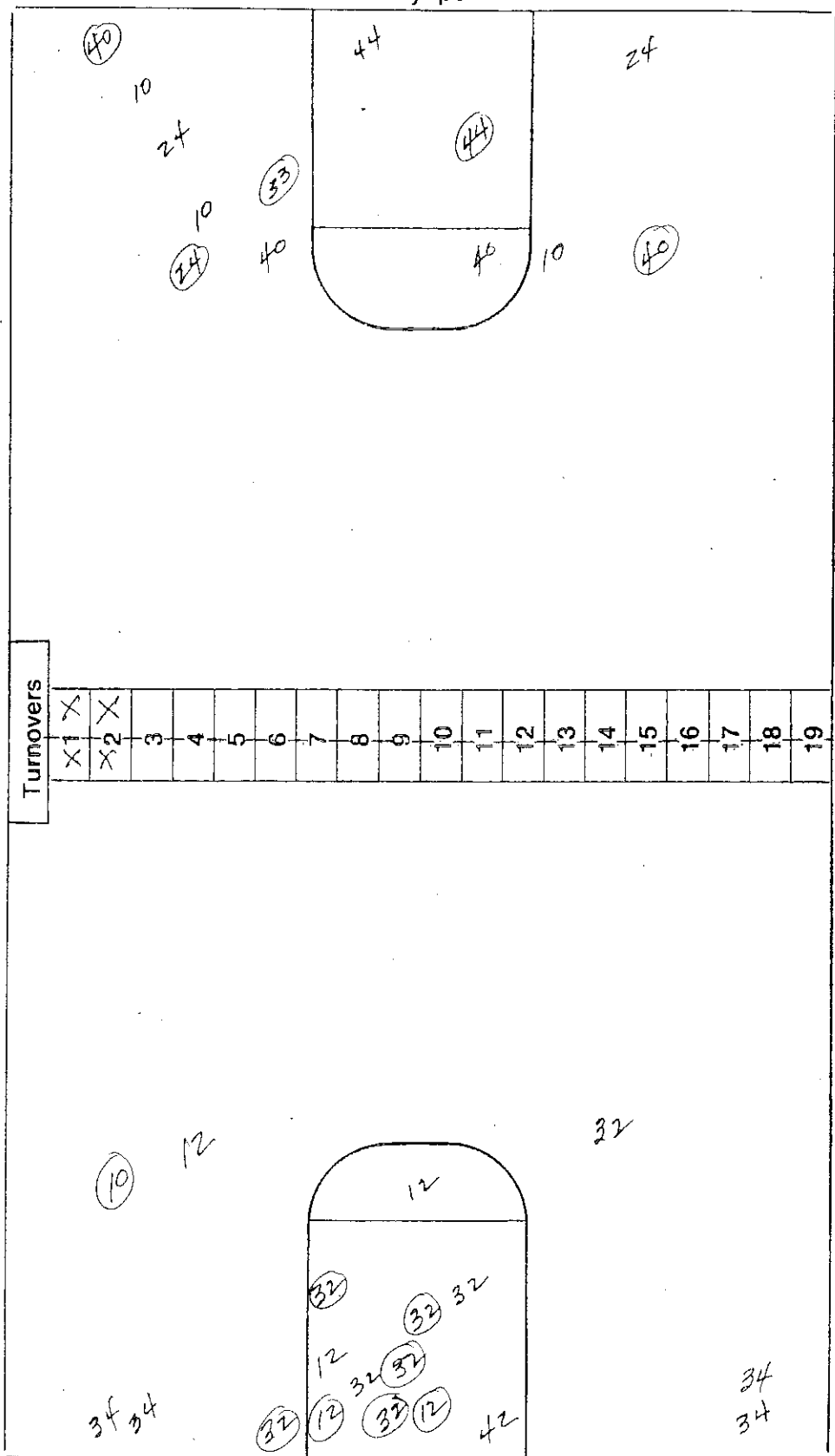

Attempted 13
 Made 5
 Percentage _____

Attempted 19
 Made 8
 Percentage _____

Team Woodford Co 11

Team Pleasure Ridge Park 16

Layups

NCAA BASKETBALL SHOT CHART

First Half

Second Half

Game 7

(Circle one)

Layups

Team Pleasure Ridge Park 48

Team Woodford Co 35

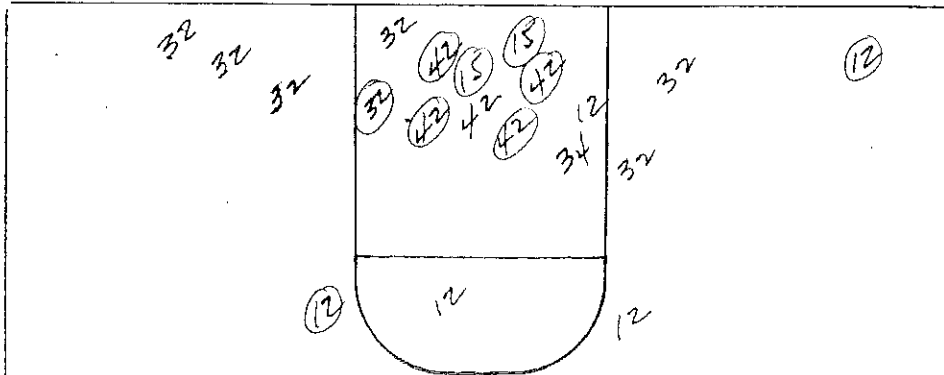

Attempted 20
 Made 9
 Percentage _____

Turnovers	1	X																	
	2	X																	
	3	X																	
	4	X																	
	5	X																	
	6																		
	7																		
	8																		
	9																		
	10																		
	11																		
	12																		
	13																		
	14																		
	15																		
	16																		
	17																		
	18																		
	19																		

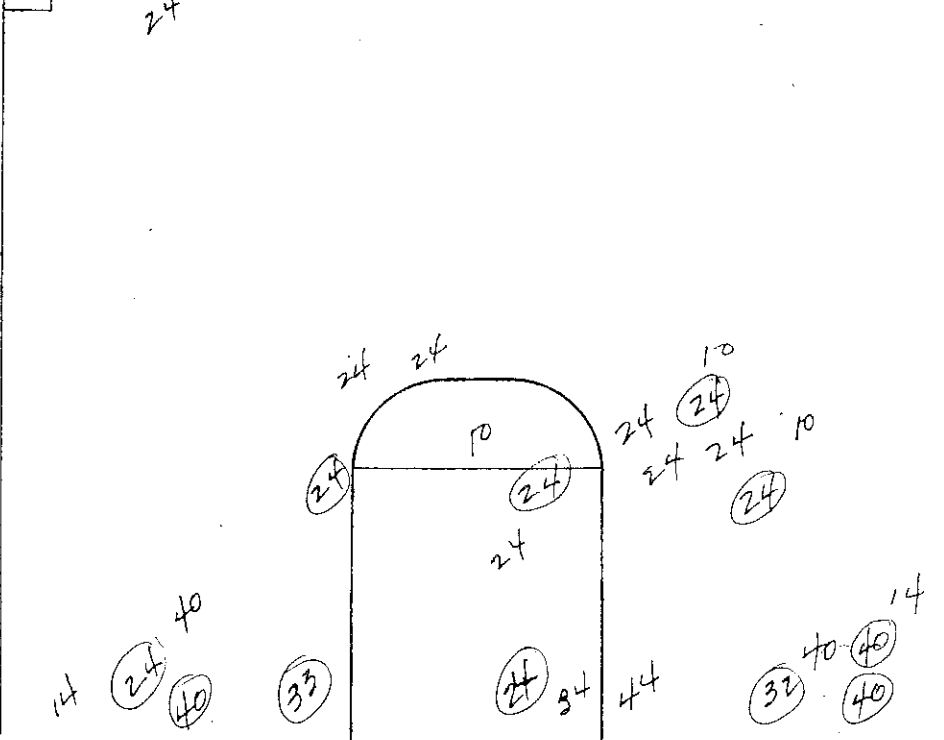

Attempted 27
 Made 11
 Percentage _____

Layups

69th Boy's State High School Basketball Tournament
 Pleasure Ridge Park (33-2) vs Woodford County (23-5)
 Rupp Arena; Lexington, Ky.
 March 20, 1986

Session Four

Officials: Marvin Moore and Yvon Allen

		First Quarter	
Time	Pleasure Ridge Park play	Score	Woodford County play
8:00	Starters: Porter, Jarrett, Jointer, Beamus, and Wilcox	00-00	Jones, Moraja, Jackson, Greenlee, and Moffett
7:45	Porter turns from 10 ft and hits	2-0	
5:50	Jarrett fouls P1, T1		
5:46		2-2	Jackson spins in the lane
5:29	Porter rebound basket	4-2	
5:15	Beamus P1, T2		
4:33	Porter P1, T3		
4:21	Beamus P2, T4		
3:50	Porter layin (Wilcox)	6-2	
3:30		6-4	Moffett 15 ft jumper L side
0:05		6-6	Moraja 18 ft in the L corner

		Second Quarter	
7:03	Beamus grabs the rebound and throws to Wilcox for fastbreak layup	8-6	
6:41			Jackson P1, T1
6:40	Beamus P3, T5 BONUS	8-7	Moffett ft+fta
6:10		8-9	Moraja 16 ft jump shot
5:47	Beamus 17 ft jumper (Wilcox)	10-9	
4:21	Porter layup (Jarrett) fta	12-9	Jackson P2, T2
4:00			Moffett P1, T3
2:20	Wilcox somehow gets the rebound shot to fall	14-9	
1:56			Jones P1, T4
1:23		14-11	Jones 10 ft jumper (Greenlee)
0:42	Porter P2, B		Greenlee fta+
0:28	Porter turns from 10 ft (Jarrett)	16-11	

HALF

Lead changes - 2
 Ties - 2

69th Boy's State High School Basketball Tournament
Pleasure Ridge Park vs Woodford County

		<u>Third Quarter</u>	
Time	Pleasure Ridge Park play	Score	Woodford County play
8:00		16-11	
7:37			Jones P2, T1
7:34	Wilcox 16 ft jump shot (Jarett)	18-11	
6:42			Jackson P3, T2
6:26	Jointer turns for shot jumper (Porter)	20-11	
6:15			Woodford County Timeout (1)
6:03	Woods steals and takes it all the way!!!	22-11	
5:08	Jarett fta-fta		Moffitt P2, T3
4:51		22-13	Moraja 20 ft jumper L corner (Greenlee)
4:16			Jones P3, T4
4:02	Wilcox ft+ft	24-13	Greenlee P1, T5 BONUS
3:33	Jointer 5 ft jump hook	26-13	
3:14		26-15	Thompson 10 ft jumper L side
2:54	Jointer P1, T1 (player control)		
2:24	Wilcox 15 ft R side for jumper (Woods)	28-15	
2:01	Woods with another steal and layup	30-15	
1:39	Porter ft-fta	31-15	Greenlee P2,
1:15		31-17	16 ft jumper by Moffett
0:57	Porter fta+		Moraja P1, B
0:40		31-19	Moraja 15 ft R baseline (Moffett)
0:01	Jointer ft-ft	33-19	Thompson P1

		<u>Fourth Quarter</u>	
7:28	Jointer fta+		Moraja P2,B
6:55		33-21	Moffitt flashes for layup (Greenlee)
6:28	Porter P3, T2		
6:16		33-23	Moffitt 18 ft R baseline (Jones)
5:46	Porter skys for the rebound and scores	35-23	
4:45		35-25	Moraja bombs from the L side corner
4:10	Jointer powers down the lane	37-25	
3:41	Jointer rebound basket	39-25	
3:32			Woodford county Timeout (2)
3:15	Wilcox ft-ft	41-25	Greenlee P3
3:03		41-27	Moffitt works to the free throw line
2:48	Jarett P2, T3 (player control)		
2:39		41-29	Moffitt 16 ft jumper
2:05	Wilcox P1, T4	XX	Moffitt again from 17 ft.
	PRP Timeout (1)	41-31	fta
2:01	Wilcox ft+ft	43-31	Greenlee P4, B
1:48	Jointer P2, T5 (Bonus)	43-33	Jones ft-ft
1:42	Wilcox fta+		Moraja P3, B
1:41	Porter fta-fta		Jones P4, X
1:25	Beamus P4	43-35	Jones powers the rebound up fta
1:06	PRP Timeout (2)		
0:40	Wilcox ft+ft	45-35	Greenlee P5, B
0:31	Jarett ft+ft	47-35	Jones P5, B
0:18	Wilcox ft+fta	48-35	Moffitt P3, B

FINAL

Pleasure Ridge Park (34-2)

48-35

Woodford County (23-6)

Lead changes - 2

Ties - 2